

GENERAL NOTES

1. All work indicated on these plans shall be done in conformity with applicable provisions of specifications No. 237.
2. Recast curb for driveway where necessary. Exact location & width to be determined in the field. Widths not to exceed city standards.
3. All standard sections of Curb & Gutter, per City of San Bernardino Department of Engineering Standard Drawings No. 237.
4. Removal of obstructions:
 a. To be removed or relocated under the Contractor's supervision.
 b. To be removed by others.
 All structures, obstructions, existing pavement and curbs to be constructed, are to be removed by contractor.
5. Bench Marks:
 a. Screen of N.M.C. Corner Gutter & Highway EL. 1170.50
 b. Screen of E.E. Corner Bench EL. 1170.55 M.
 c. Screen of N.M.C. Corner Gutter & Highway EL. 1224.36 M.
 d. Screen of J.M. Corner Gutter & Gutter EL. 1224.36 M.
 e. Screen of S.M. Corner Gutter & Lynnwood EL. 1233.19 M.
6. Street name signs and standards shall be removed and relocated as directed by the Engineer. Pavings shall be class "B" concrete same as original installation.

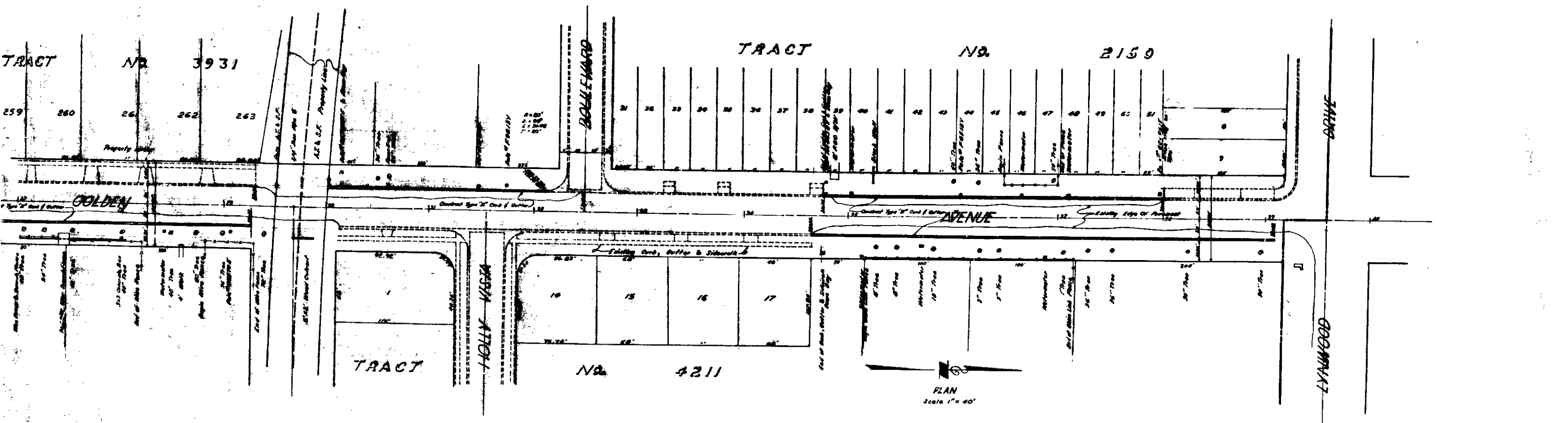

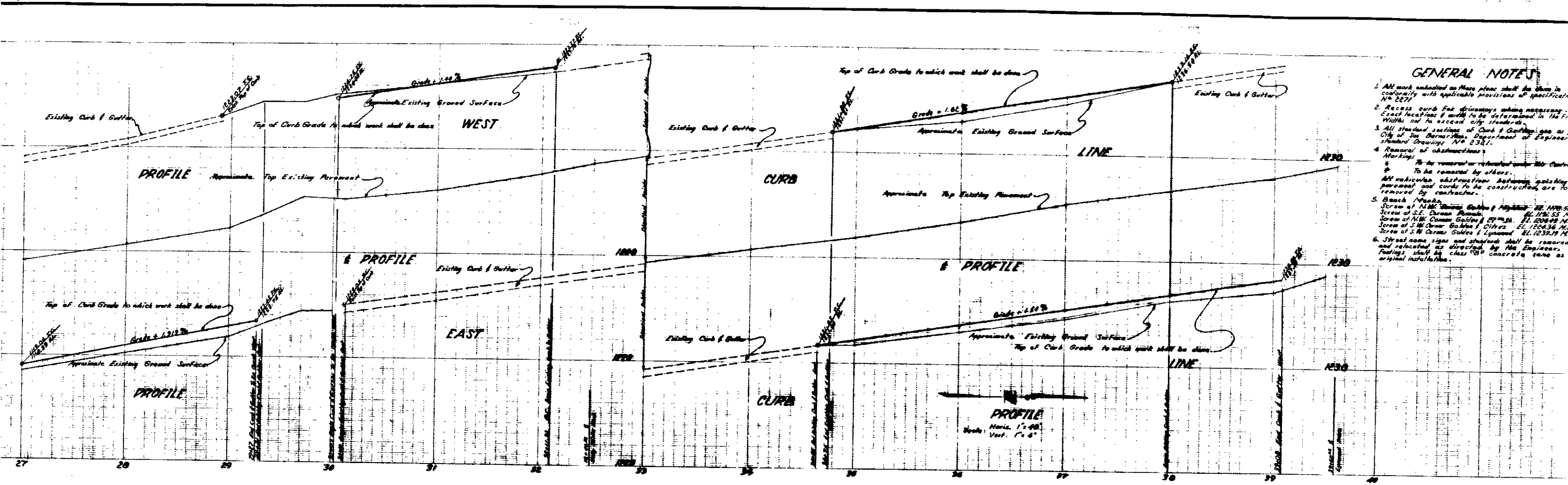

GENERAL NOTES

1. All work indicated on these plans shall be done in conformity with applicable provisions of specifications No. 2331.
2. Recast curb for driveway where necessary. Exact location & width to be determined in the field. Widths not to exceed city standards.
3. All standard sections of Curb & Gutter, gas as per City of San Bernardino Department of Engineering Standard Drawings No. 2331.
4. Removal of obstructions:
 a. Marking:
 To be removed or relocated under the Contractor's supervision.
 To be removed by others.
 All structures, obstructions, existing pavement and curbs to be constructed, are to be removed by contractor.
5. Bench Marks:
 Screen of N.M.C. Corner Gutter & Highway EL. 1170.55
 Screen of E.E. Curran Bench EL. 1170.55 M.
 Screen of N.M.C. Corner Gutter & Highway EL. 1224.36 M.
 Screen of J.M. Curran Bench & Gutter EL. 1224.36 M.
 Screen of S.M. Curran Gutter & Lymwood EL. 1233.79 M.
6. Street name signs and standards shall be removed and relocated as directed by the Engineer. Fixings shall be class "B" concrete same as original installation.

